

Pirates at the seaside

Year 1

Summer Term 2

Thoughtful Questions

Where do pirates travel to?

Key Vocab:

Summer, seaside, pirate, Grace Darling, lighthouse, treasure map, cliff, hill, mountain, rock pool, ocean, sea creature, near, far, left, right, fair test, clay, texture, pinch, roll, adjective, letter, address.



Top facts: What I should know...

An adjective is a describing word. A noun is the name of a person, place or thing. Grace Darling was a lighthouse keeper who helped save lots of men from a shipwreck. Summer is the warmest season in the UK. Fish are cold – blooded, live in water, have fins to move and have gills to breathe underwater. Victorians would go to the beach fully clothed, this was called sea-bathing.

Key Texts:

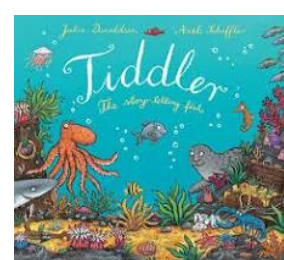
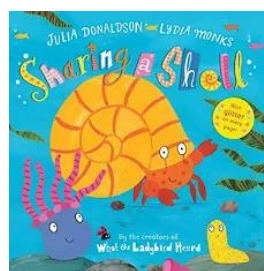
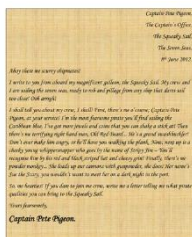

Key Questions:

- Can I write a letter to a pirate? How do I write a letter?
- What adjectives describe a pirate?
- How does the weather change in Summer?
- Who is Grace Darling? What did she do in the past?
- Can I follow a route on a map?
- What are physical features of the seaside? What are human features of the seaside?
- What different textures can I make out of clay?
- What is the difference between the Victorian seaside and the seaside today?
- What is a fair test? How does a boat float or sink?

Other things we will be learning:

